

Oboe 2

Carl Philipp Emanuel

BACH

**MAGNIFICAT**

# 1. Magnificat

Carl Philipp Emanuel BACH  
(1714-1788)

**Allegro**

*f*

5

9

*tr*

12

*tr*

15

19

*tr*

**1**

25

28

*tr*

32

*tr*

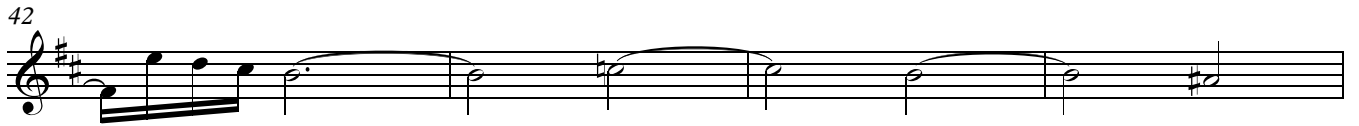
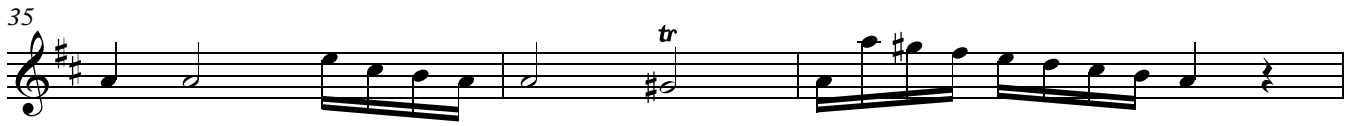

71

76

3

79

83

86

91

## 2. Quia respexit

Andante

TACET

## 3. Quia fecit

Allegro assai

TACET

# 4. Et misericordia ejus

Andantino

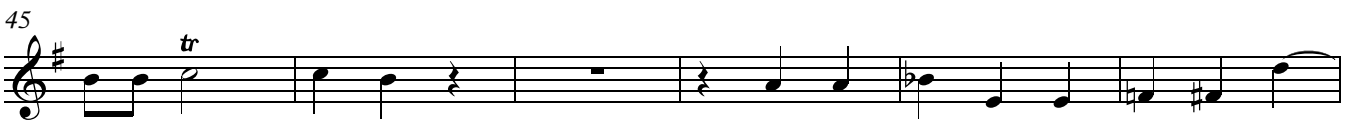

59 **4** Fl.

67 *p*

73 **3**

80 Fl. *tr.*

**17** *f*

91 *tr.*

96

102

107

112 *tr.*

117

121 *tr.* *p*<sub>6</sub>

## 5. Fecit potentiam

Allegro

TACET

## 6. Deposuit potentes

Allegretto

101

70

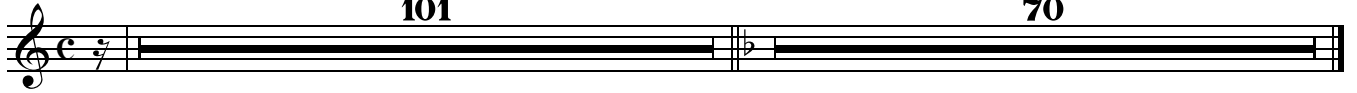

## 7. Suscepit Israel

Andante

TACET

## 8. Gloria

Allegro molto

*f*

34

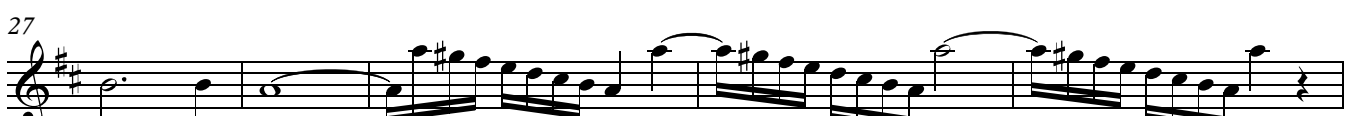

32

35

41

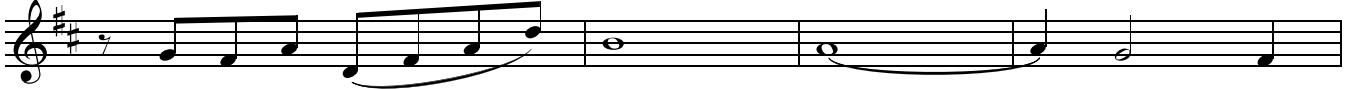

45

48

Largo

51

## 9. Sicut erat

Moderato, alla breve

4

Fl.

9

14

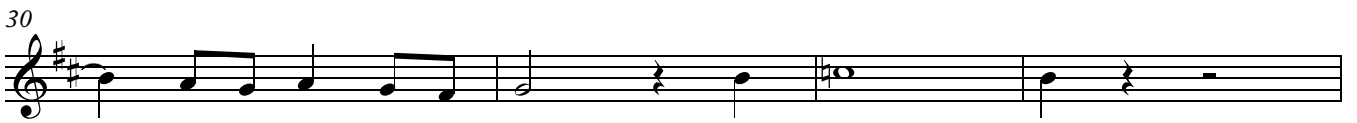
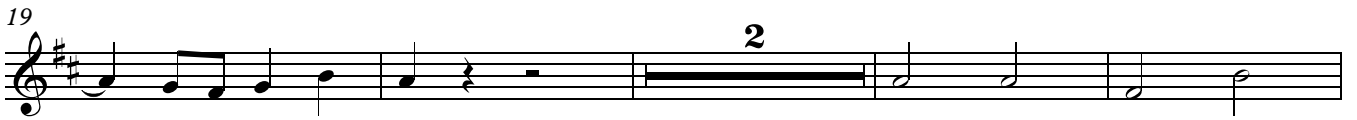

53

58

63

37

67

71

76

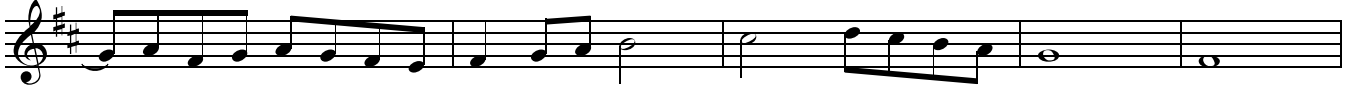

81

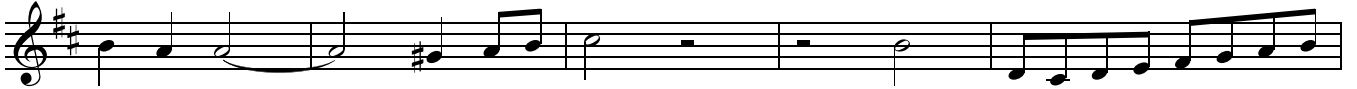

86

38

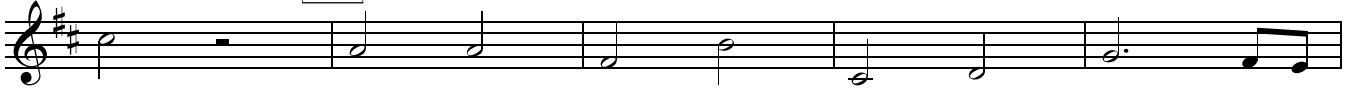

91

3

97

101

105

109

114

122

126

131

136

140

144

149

156

160

170

40

181

186

190

197

202

206

212

217

222

41

227

231

236

241

