

Horn 2  
in F

Carl Philipp Emanuel

BACH

**MAGNIFICAT**

# 1. Magnificat

Carl Philipp Emanuel BACH  
(1714-1788)

**Allegro**

*f*

4

7

10

13

16

19

**1**

25

28

31

C.Ph.E.Bach. Magnificat  
Horn 2

34

37

40

43

47

50

53

56

59

64

67

### 3. Quia fecit

**Allegro assai**

5

9

15

23

34

40

47

55

*f*

*f*

*tr*

*f*

*p*

*mf*

*f*

*f*

5

10

69

73

78

82

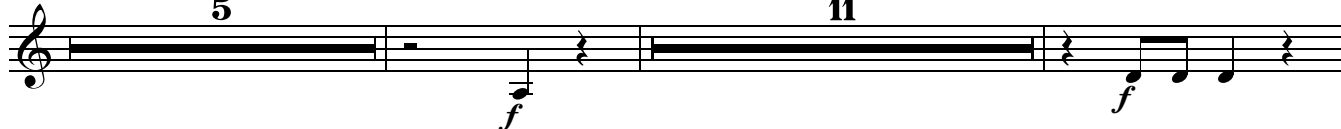

100

110

122

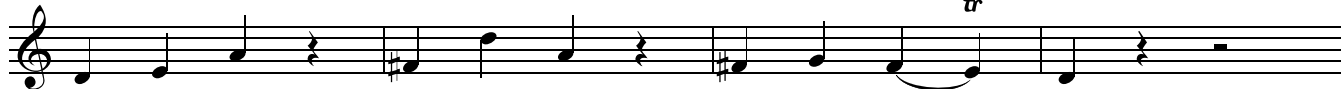

126

130

# 4. Et misericordia ejus

# 5. Fecit potentiam

Andantino TACET Allegro TACET

# 6. Deposuit potentes

Allegretto

5

10

22

23 Vln.

42

C.Ph.E.Bach. Magnificat  
Horn 2

47

3 3 3 3 3 3 *f*

24

24

55

59

7

69

3 25 7

80 Vln.

84

4 26 *f*

91

96

27 34 28 24 29 12

# 7. Suscepit Israel

Andante

TACET

# 8. Gloria

Allegro molto

32

36

35

39

2

43

46

49 **Largo**

## 9. Sicut erat

**Moderato, alla breve** Horn 1

5 3

*f*

13

*f*

18

2

23 36

28

34

38

47

51

57

63 37 17

83 Horn 1

38

88

18

Fl.

110

116

5

39

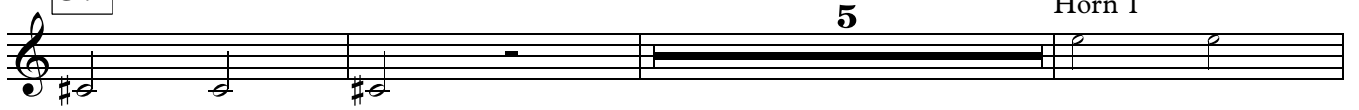

Horn 1

5

133

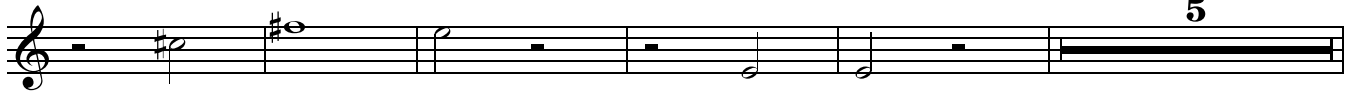

5

143

147

150

17

Horn 1

171 40

176 5

184 Ob.1

190

195 10 Fl.

208

211

216

221 41 2

226 **6** Bassi

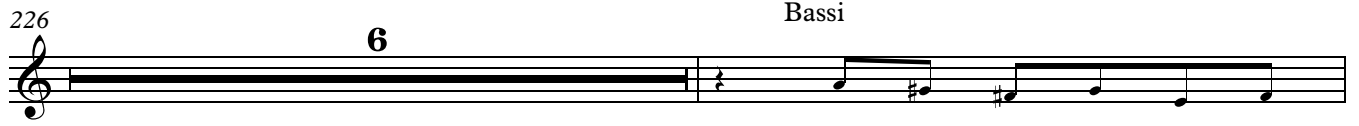

233

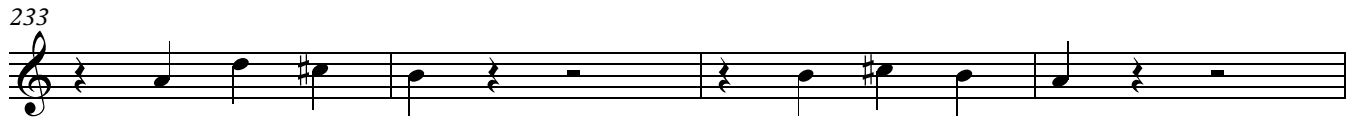

237

242

