

TE DEUM

Te Deu[m] Laudamus

BurG IV/3

BALDASSARE
GALUPPI

A, T (Solo), S, A, T, B (Coro), 2 ob, 2 tr, 2 vl, b, org

VIOLINO I

Wolfgang Skala, 2018

© 2018 by Wolfgang Skala. This edition is licensed under the Creative Commons Attribution-NonCommercial-ShareAlike 4.0 International License. To view a copy of this license, visit <http://creativecommons.org/licenses/by-nc-sa/4.0/>.

Music engraving by LilyPond 2.18.0 (<http://www.lilypond.org>).
Front matter typeset with EB Garamond (<http://www.georgduffner.at/ebgaramond>).

First version, June 2018

1 TE DEUM

[Tempo deest]

Violino I

f

4

7

10

12

14

17

20

23

26

29

31

33

36

38

40

42

44

46

48

50

52

55

58

61

64

66

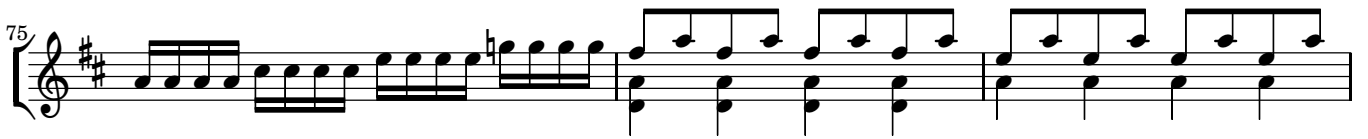

112

114

116

118

120

122

125

128

131

2 TE ERGO QUAESUMUS

[Tempo deest]

Violino I

218

225

231

238

245

252

260

268

272

3 ET REGE EOS

[Tempo deest]

Violino I

f

281

284

287

289

292

294

297

301

305

309

313

317

320

323

326

328

330

