

Antonio VIVALDI

C R E D O

RV 591

Violine I
Violine II

Violine I
Violine II

Credo

1. Credo in unum Deum

Antonio Vivaldi
MDCLXXVIII - MDCCXLI

Allegro
unisoni

7

14

20

27

33

40

2. Et incarnatus est

Adagio

3. Crucifixus

Largo

9

13

17

21

25

29

4. Et resurrexit

Allegro

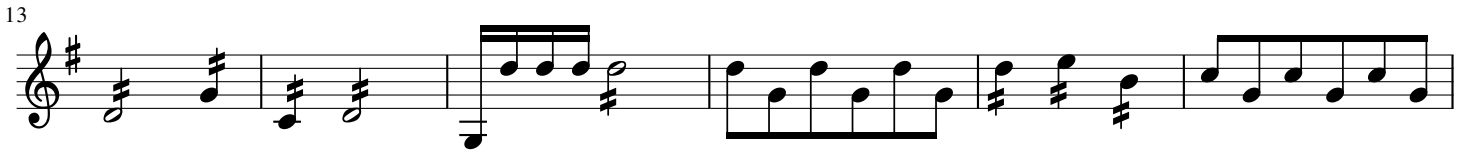
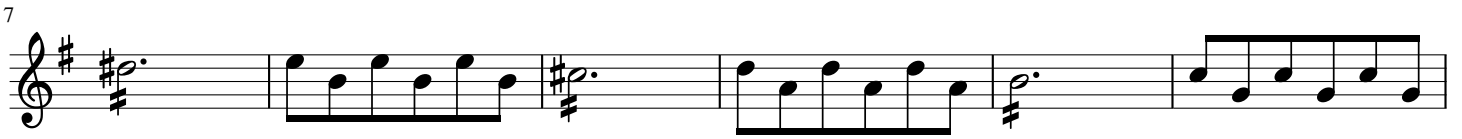

Notizen