

Viola

Carl Philipp Emanuel

BACH

MAGNIFICAT

Viola

1. Magnificat

Carl Philipp Emanuel BACH
(1714-1788)

Allegro

f

62

65

68

71

74

3

80

83

86

89

92

2. Quia respexit

Andante

p *f* *p*

6 *pp* *f* *p* *f*

10 *p* *f*

14 *p* **4** *p* *f*

19 *p* *pp* *f*

23 *p* *f* *p* *f* *p*

28

33

38 **5** *f*

43 *p* *f* *p*

48 *f* *p* *pp* *f*

54 *p*

60 *f* *p* **5**

6

f *p*

71

mf *p*

77

p

81

mf *p*

85

f

3. Quia fecit

Allegro assai

f

4

p

8

p *f*

11

p

14

f

17 7

21

25 8

28

32

35

39

43

47 9

51

54

59

62

66

70

74

78

83

87

92

96

100

12

109

113

13

122

126

130

4. Et misericordia ejus

Andantino

f

6

11

14

p

16

21

26

32

37

15

f

42

47

2

53

16

p

10

58

63

69

74

79

84

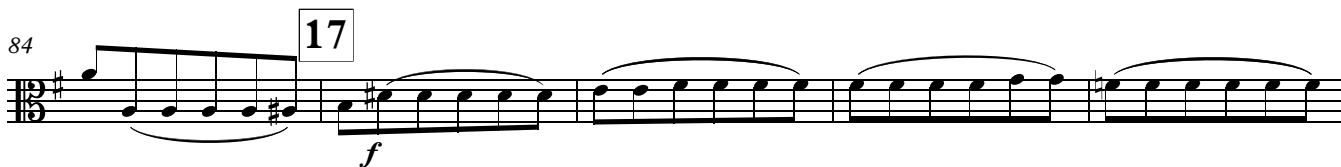

89

95

101

107

112

117

122

5. Fecit potentiam

Allegro

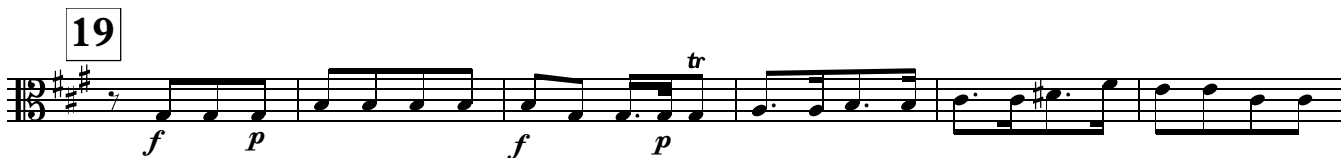
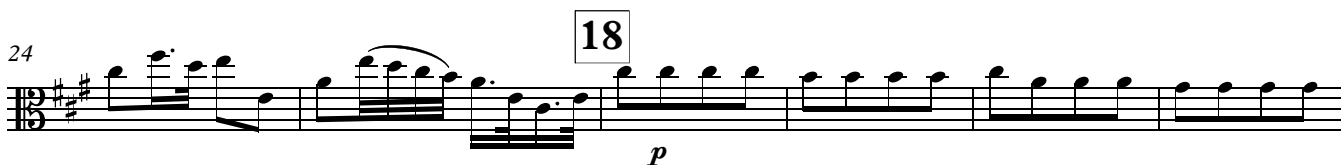

58

66

73

81

87

96

103

109

116

122

129

136

143

6. Deposuit potentes

Allegretto

f

6

11

22

p

21

26

31

23

36

42

24

f

48

53

59

tr *p* *f*

65

p *tr*

70

25 *f* *p*

75

81

f *p*

86

26 *f*

92

97

p

102

27 *p*

107

113

118

124

129

134

28

139

143

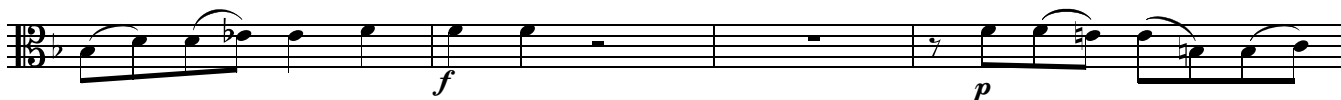

147

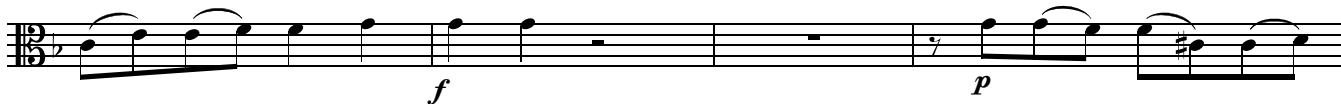

151

155

29

164

168

7. Suscepit Israel

Andante
con sord.

f

8

17

30

p

23

31

38

31

f

45

p

53

62

69

32

76

85

33

f

92

99

8. Gloria

Allegro molto

30

33

36

39

42

45

48

Largo

51

9. Sicut erat

Moderato, alla breve

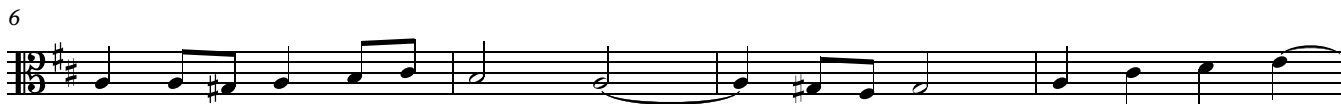

36

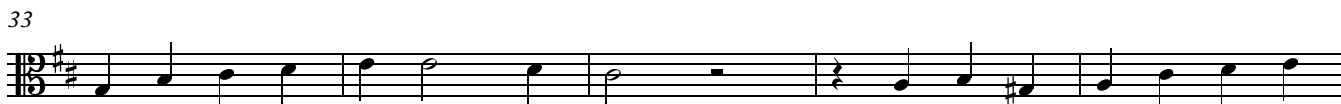
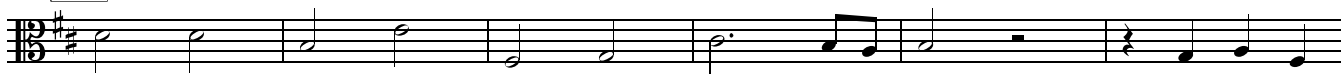

49

54

60

37

70

75

79

84

38

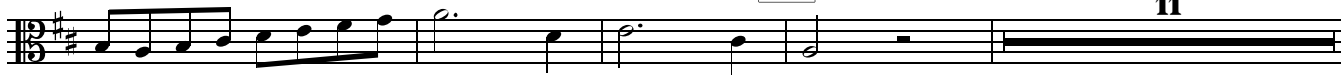

99

106

110

116

121

39

126

130

135

141

148

152

158

164

169

174

40

180

2

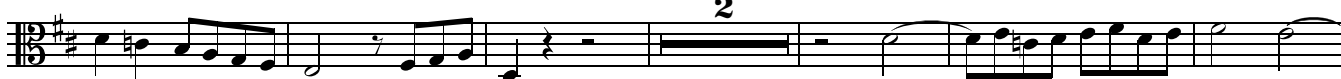

188

194

199

205

209

213

219

224

231

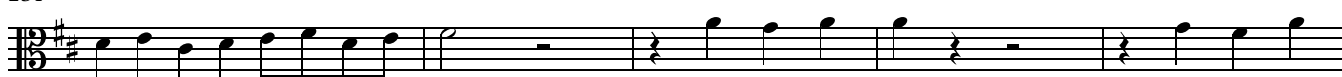

236

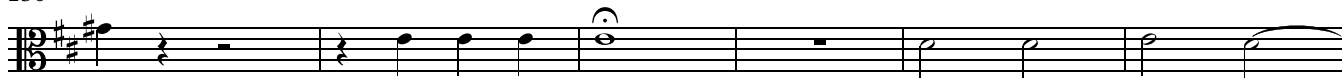

242

