

Trumpet 2
in B

Carl Philipp Emanuel

BACH

MAGNIFICAT

Trumpet 2 in B

1. Magnificat

Carl Philipp Emanuel BACH
(1714-1788)

Allegro

f

4

3

10

14

19

2

1

24

28

3

34

38

5

45 Horns

2

52

55

58

61

65

70

3

3

2

82

3

87

91

2. Quia respexit
3. Quia fecit
4. Et misericordia eius

Andante TACET Allegro assai TACET Andantino TACET

5. Fecit potentiam

Allegro

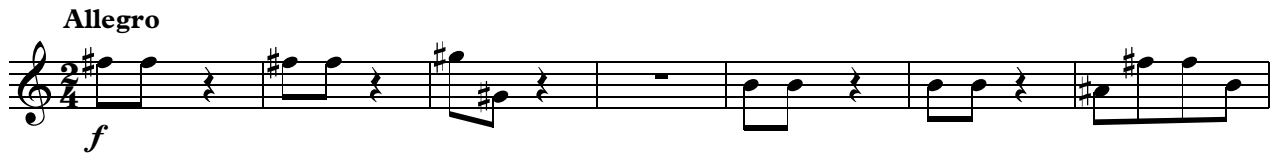

8

15

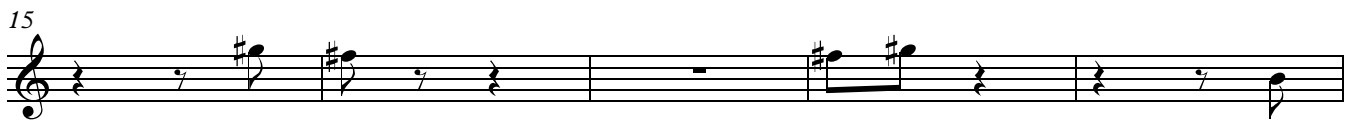

20

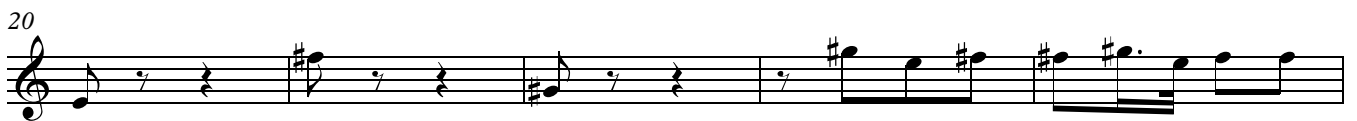

25

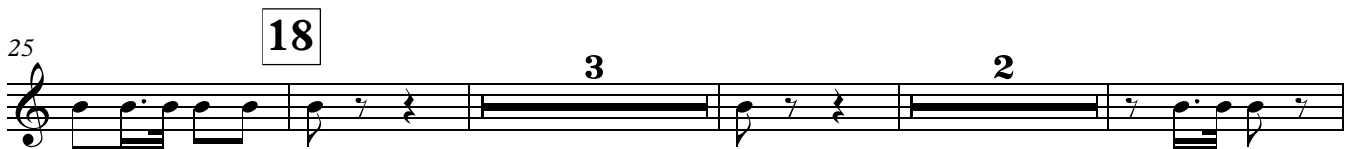

18

3

2

C.Ph.E.Bach. Magnificat
Trumpet 2

34 **3**

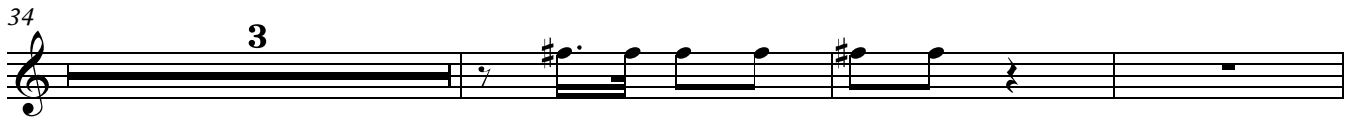

19 **6** **5**

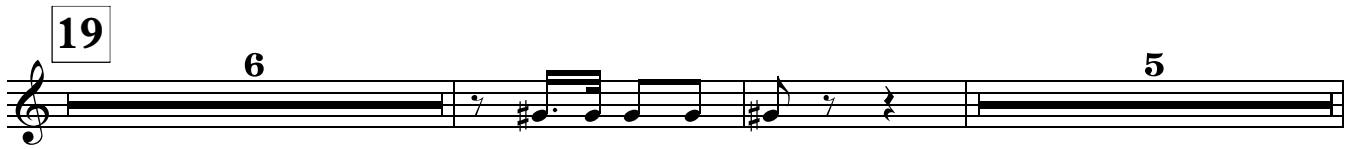

20 Vln.

57

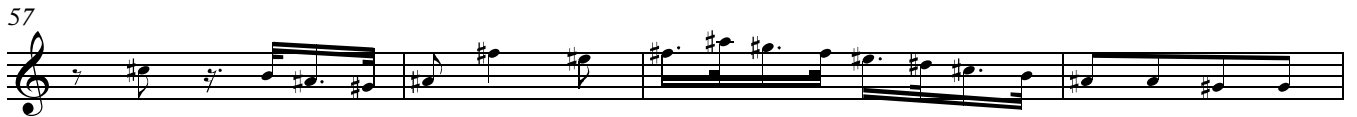

61 **5** **21**

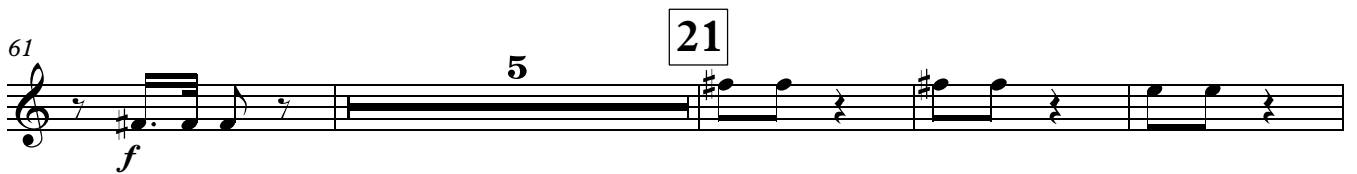

70

76 **3** **3** **2**

87 **22** **2**

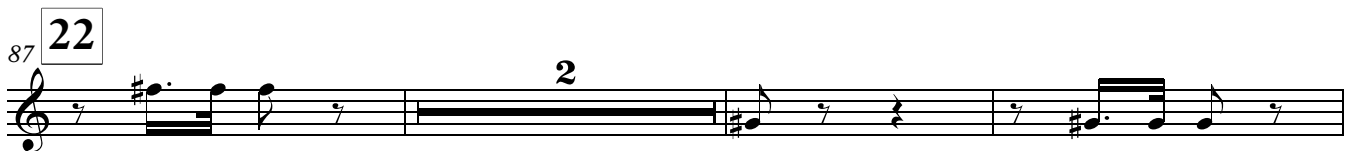

92 **2** **7**

103 23

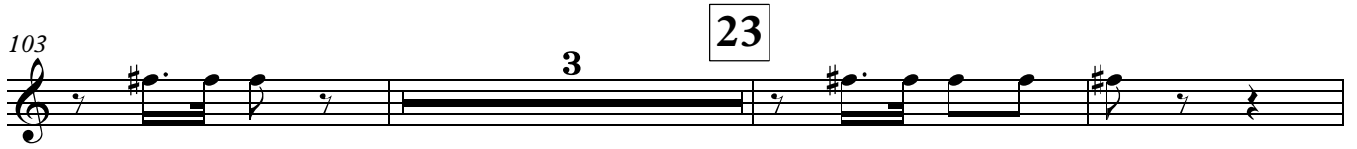

109 Vln.

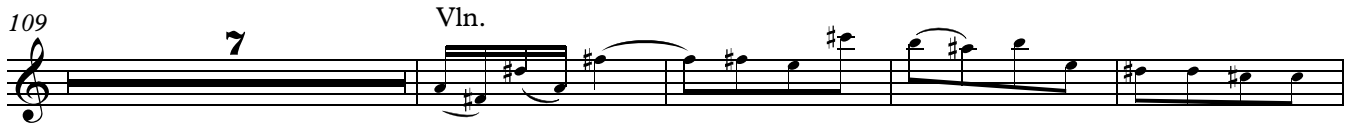

120 6

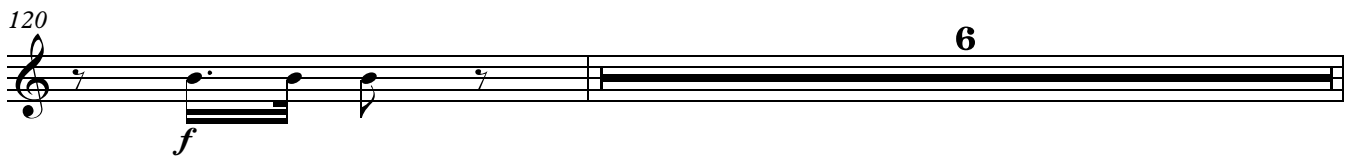

24

127

132 3 5

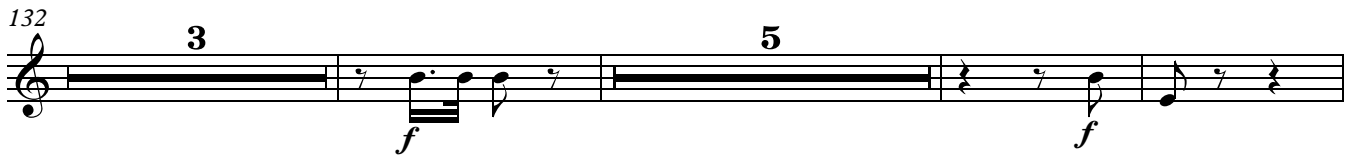

143

6. Deposuit potentes

Allegretto

101 70

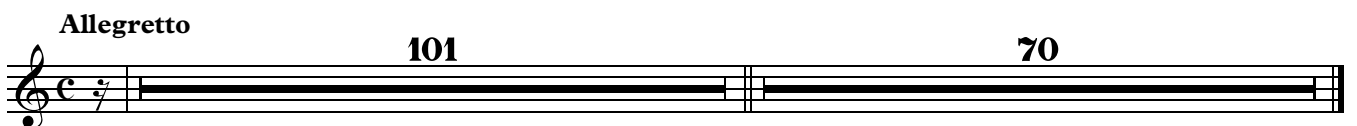

7. Suscepit Israel

Andante

TACET

8. Gloria

Allegro molto

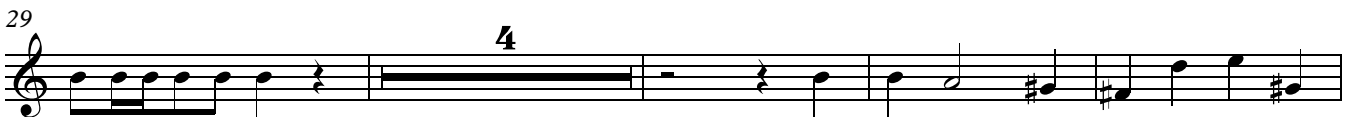
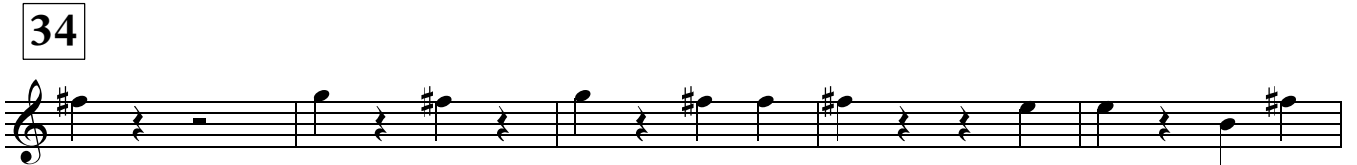

40 **3**

46

49 **Largo**

9. Sicut erat

Moderato, alla breve
8 Tr. 1
f

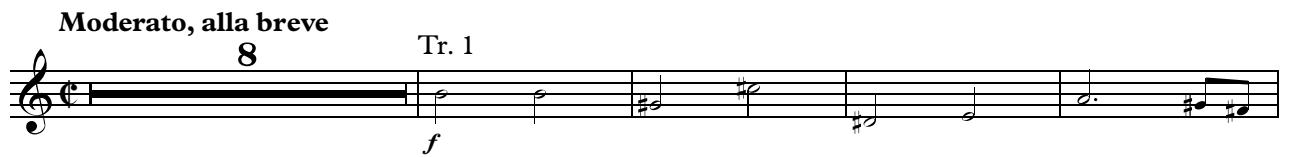

13 *f*

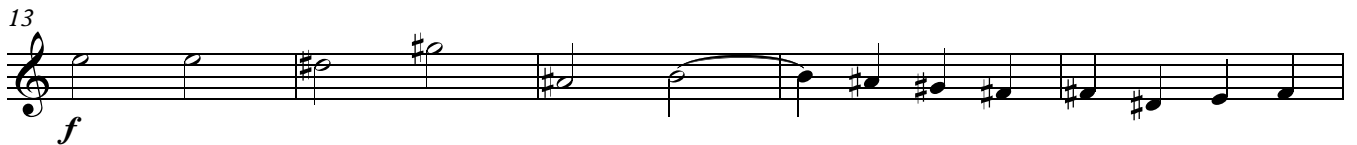

18

23 **36** **2**

30

35

C.Ph.E.Bach. Magnificat
Trumpet 2

40 **4**

49

53

58

63 **37** **10**

76 **7** Tr. 1

84 **38** **3**

91 **15** Fl.

110 **3**

119

39

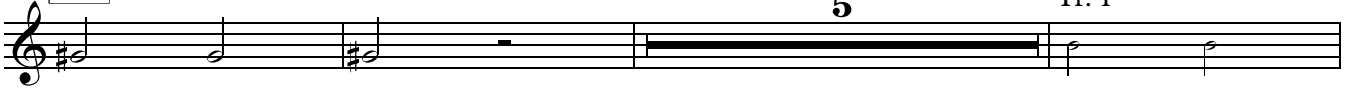

133

143

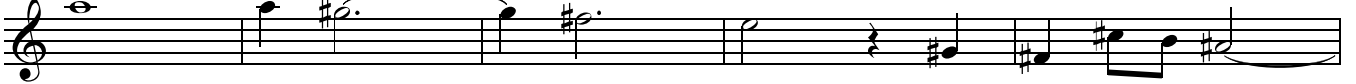

148

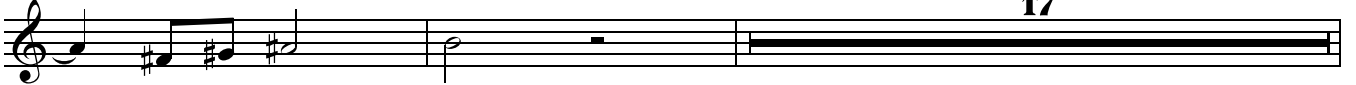

167 Tr. 1

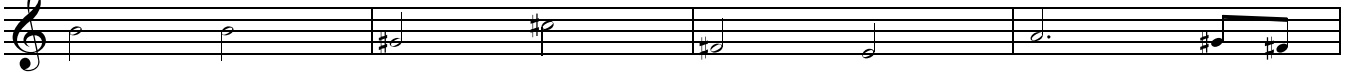

171

40

176

184 Ob.1

