

Trumpet 1  
in B

Carl Philipp Emanuel

BACH

**MAGNIFICAT**

C.Ph.E.Bach. Magnificat  
Trumpet 1

37

3

43

2

Horns

2

54

58

61

65

69

3

75

3

2

3

81

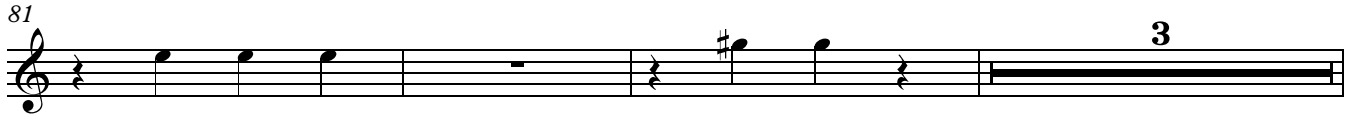

87

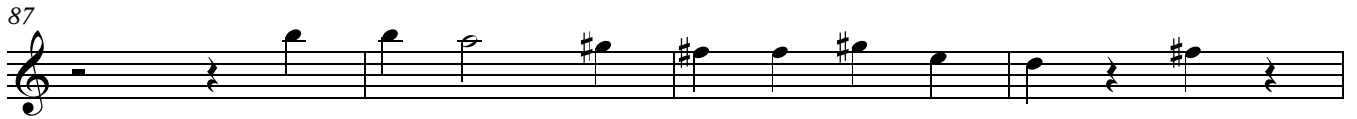

91

## 2. Quia respexit

**Andante**

**TACET**

## 3. Quia fecit

**Allegro assai**

**TACET**

## 4. Et misericordia ejus

**Andantino**

**TACET**

# 5. Fecit potentiam

**Allegro**

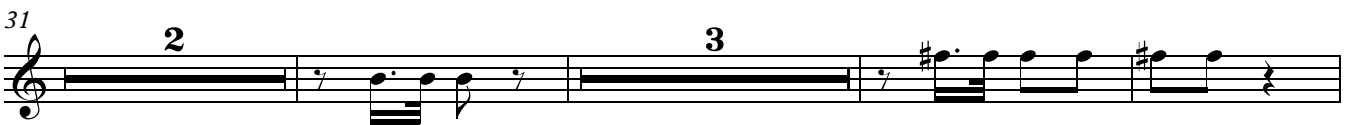
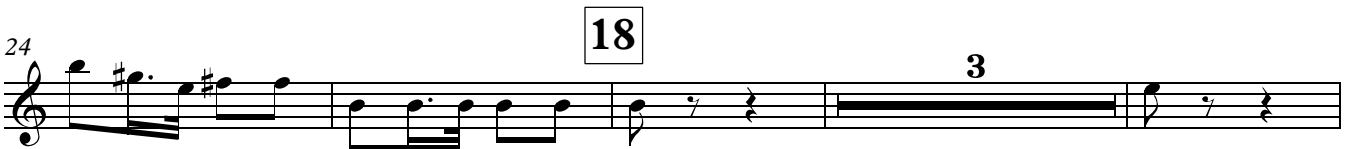
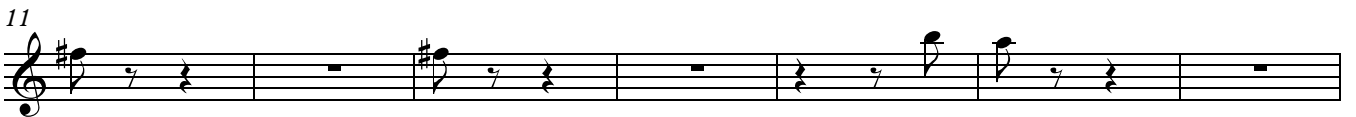
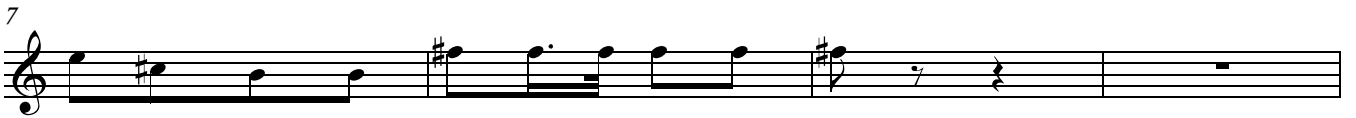
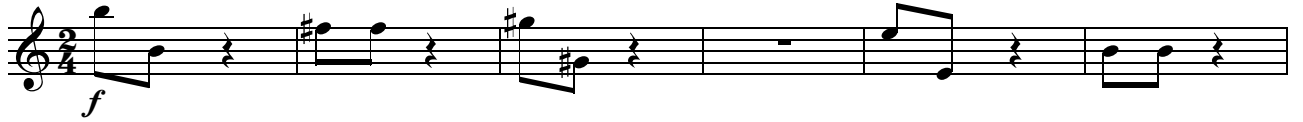

20

Vln.

57

61

21

5

*f*

70

76

3

3

2

87

22

2

92

2

7

104

23

3

109

Vln.

7

120 **6**

**24**  
127

132 **3**

136 **5**

145

## 6. Deposuit potentes

**Allegretto**

**101** **70**

## 7. Suscepit Israel

**Andante**

**TACET**

# 8. Gloria

**Allegro molto**

**34**

**35**

**49 Largo**

## 9. Sicut erat

Moderato, alla breve  
4 Fl.

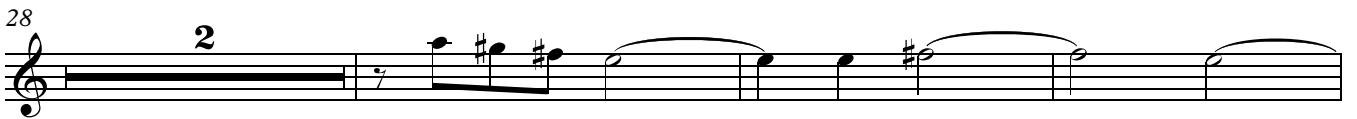
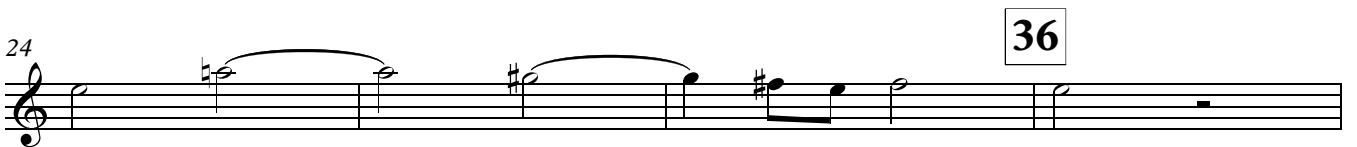
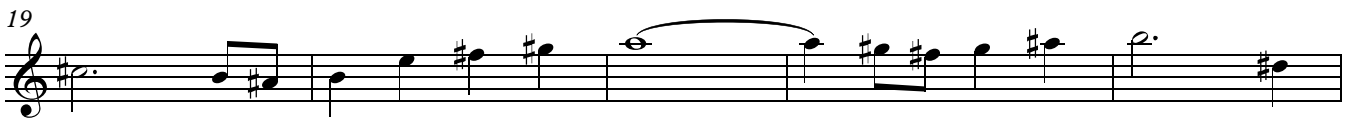

C.Ph.E.Bach. Magnificat  
Trumpet 1

43

46

51

56

61

76

Bassi

83

91

15

Fl.

110

116

39

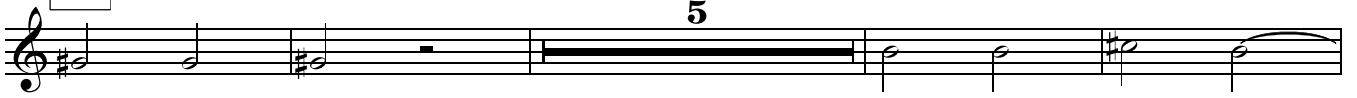

134

143

150

163

167

172

176

184

190

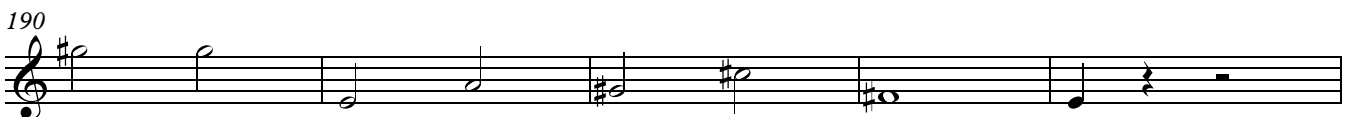

195 **10** Fl.

208

211

216

221 **41** **8** Bassi

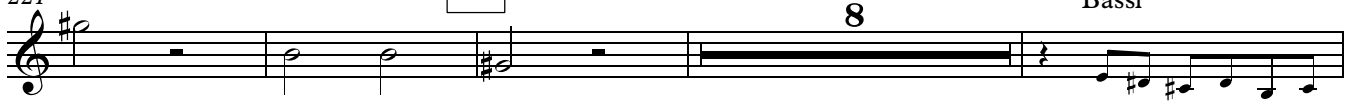

233

236

242

