

Timpani

Carl Philipp Emanuel

BACH

**MAGNIFICAT**

Timpani

# 1. Magnificat

Carl Philipp Emanuel BACH  
(1714-1788)

**Allegro**

*f*

5

3

11

16

2

1

26

3

32

36

40

Horns

5

2

54

58

62

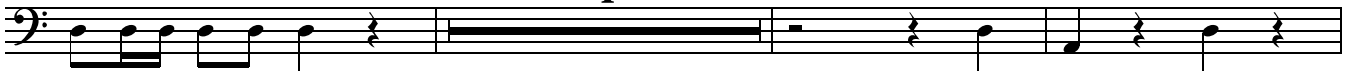

69

75

79

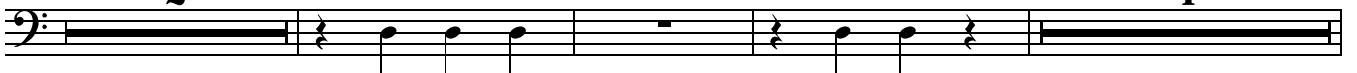

88

92

2. Quia respexit  
3. Quia fecit  
4. Et misericordia ejus

Andante TACET Allegro assai TACET Andantino TACET

5. Fecit potentiam

Allegro

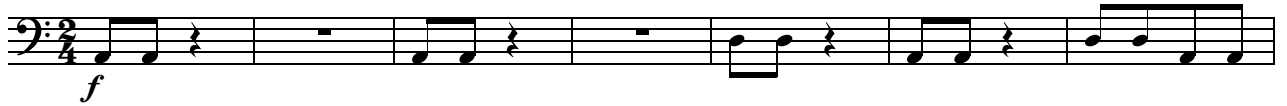

8 6 Bassi p f p f

19 2

25 18 3 2

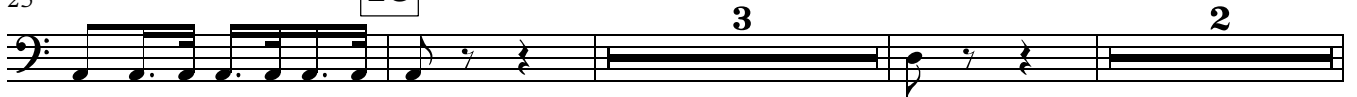

33 6 19 13

20 21 Tr. 14

70

76

84

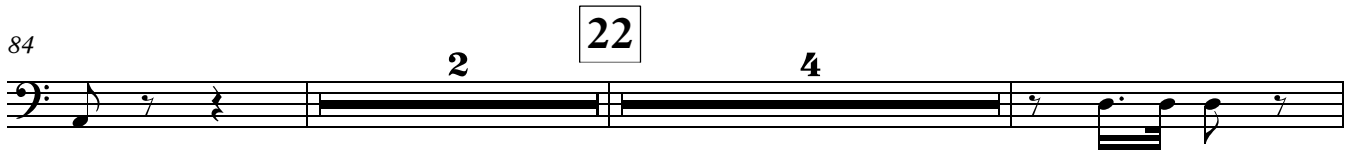

92

23

120

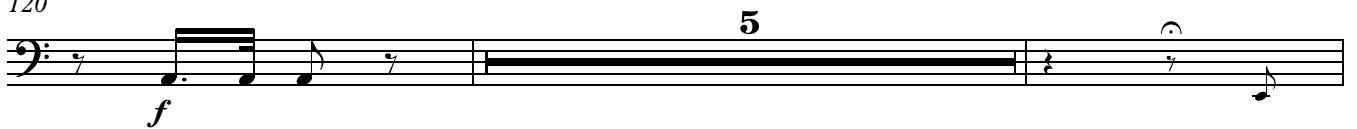

127 24

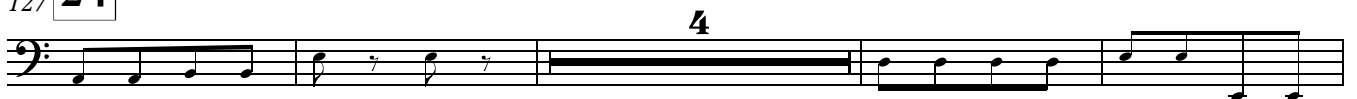

135

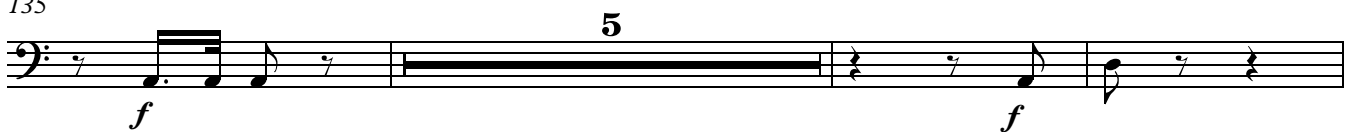

143

## 6. Deposuit potentes

**Allegretto**

**101**

**70**

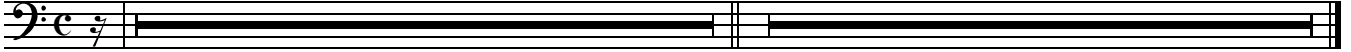

## 7. Suscepit Israel

**Andante**

**TACET**

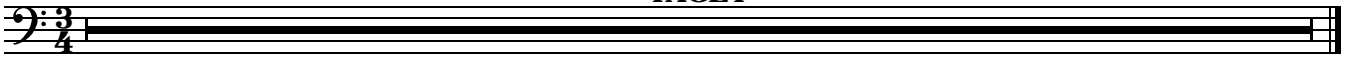

## 8. Gloria

**Allegro molto**

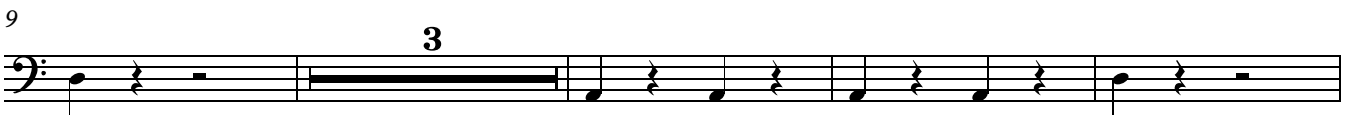
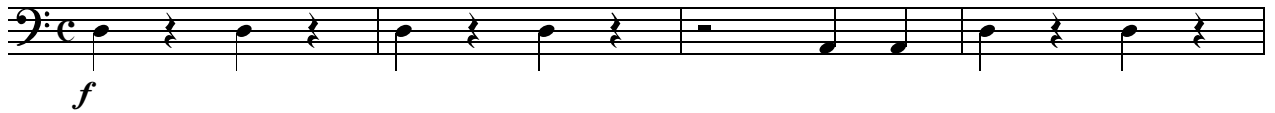

**34**

30 **2** Horns

35

39 **5**

46

49 **Largo**

## 9. Sicut erat

**Moderato, alla breve**  
**8**

Tr., Hr.

12

17 **4**

25 **36** **6**

34

9 4

50

8

61

37 11

77 Bassi

81

86

38 28

116

121

2 39 14

139

145

28

40

206

214

222

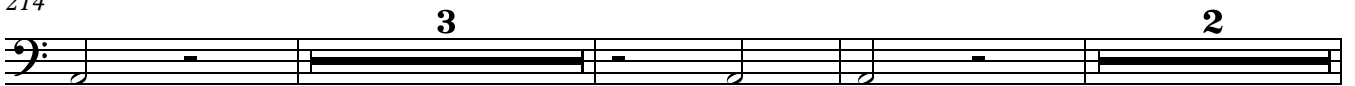

41

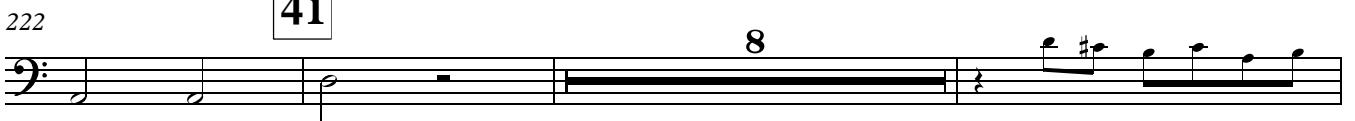

233

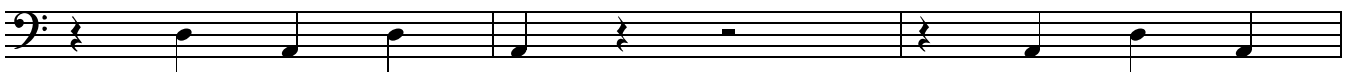

241

241

