

Horn 1  
in F

Carl Philipp Emanuel

BACH

**MAGNIFICAT**

# 1. Magnificat

Carl Philipp Emanuel BACH  
(1714-1788)

**Allegro**

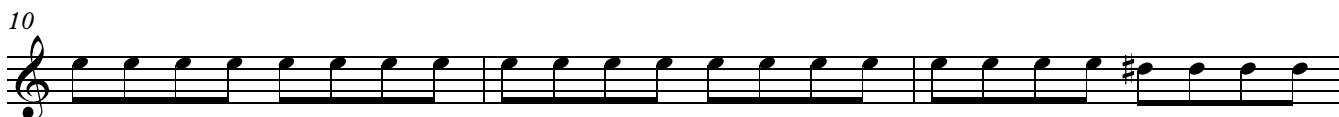

**1**

C.Ph.E.Bach. Magnificat  
Horn 1

34

37

40

43

47

2

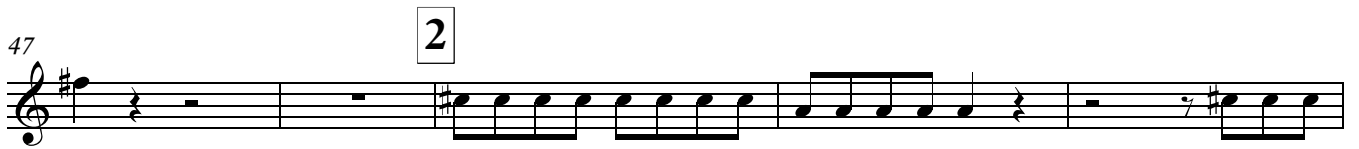

52

55

58

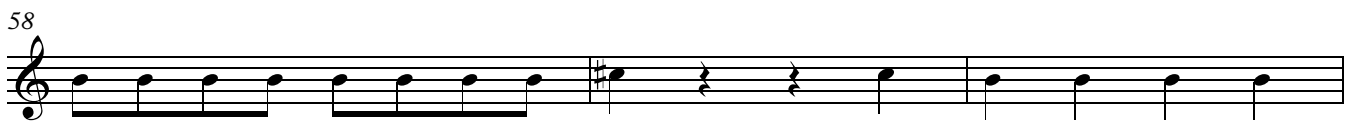

61

64

67

70

74

3

80

84

88

91

## 2. Quia respexit

*Andante*

**TACET**

### 3. Quia fecit

Allegro assai

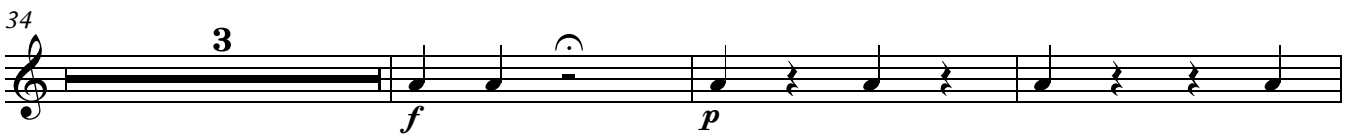
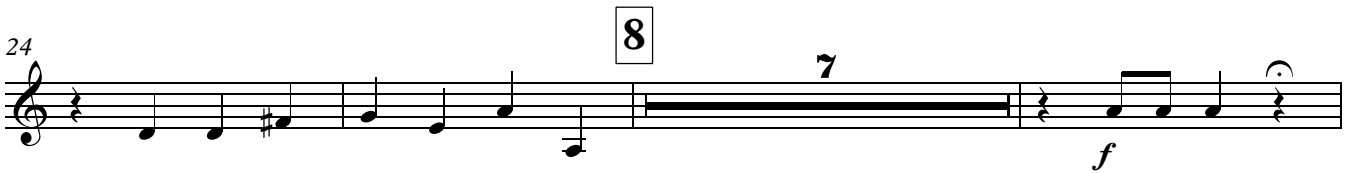

47 9 5

*mf* *f*

55 7

*f*

10

*f*

68 *tr*

72

11 2

*f*

82 5 11

*f* *f*

100 3 12 5 8

*f*

13

*f*

123

128

# 4. Et misericordia ejus

# 5. Fecit potentiam

Andantino TACET Allegro TACET

# 6. Deposuit potentes

Allegretto

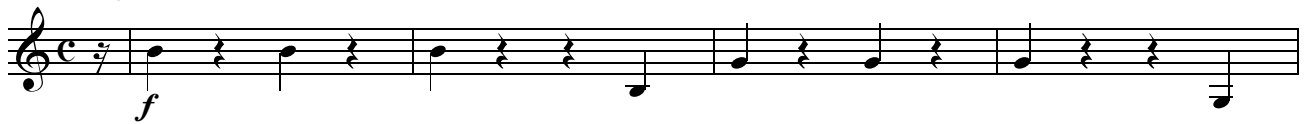

5

10

14 22 22

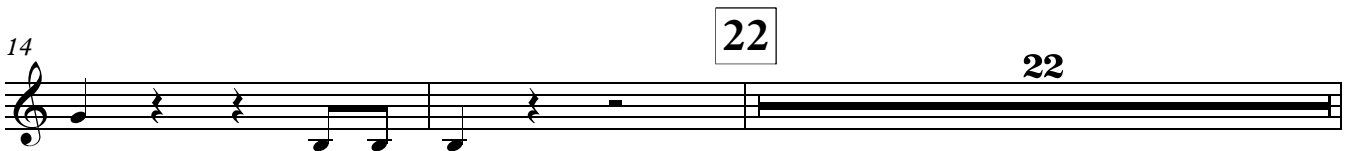

23 Vln.

42

5

3 3 3 3 3 3

*f*

24

*f*

56

61

7

3

25

73

7

Vln.

84

4

26

*f*

92

97

27

34

28

24

29

12

## 7. Suscepit Israel

Andante

TACET

## 8. Gloria

Allegro molto

C.Ph.E.Bach. Magnificat  
Horn 1

24

27

30

34

37

41

44

47

49 **Largo**

## 9. Sicut erat

Moderato, alla breve

Fl.

4

*f*

9

*f*

13

16

19

23

36

2

32

35

38

3

C.Ph.E.Bach. Magnificat  
Horn 1

43

46

50

54

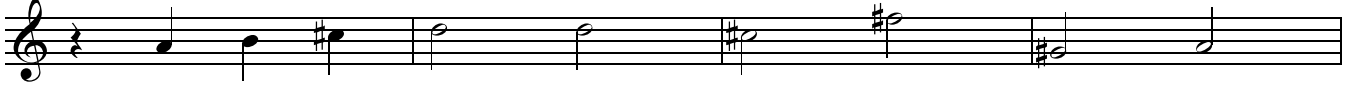

58

63

37

11

77

Bassi

80

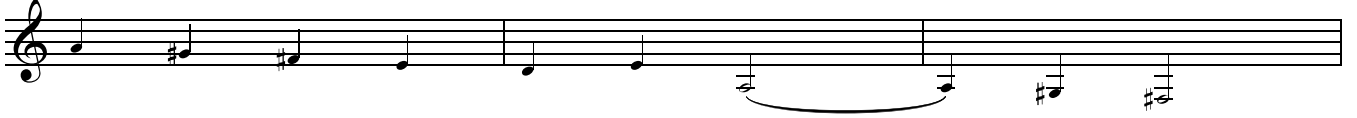

83

38

88 **18** Fl.

110

116 **3**

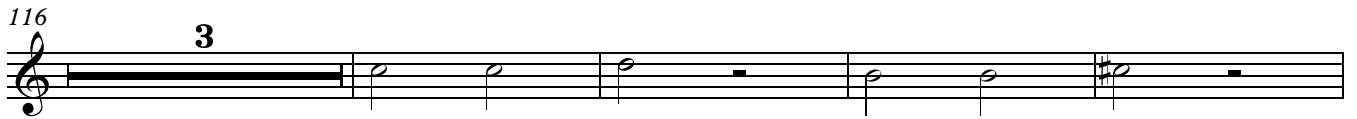

123 **39** **4**

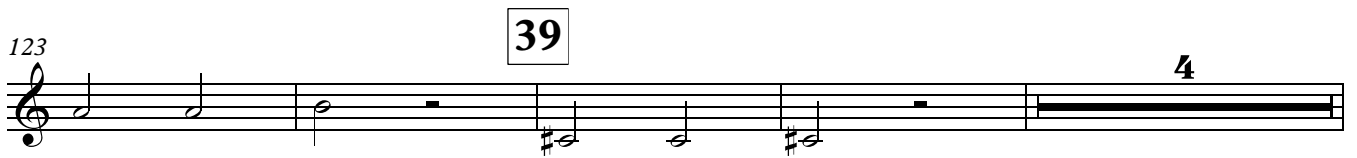

131

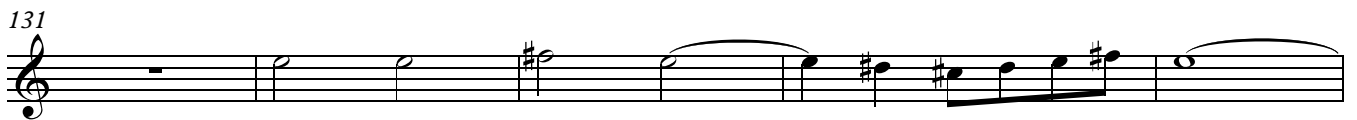

136 **5**

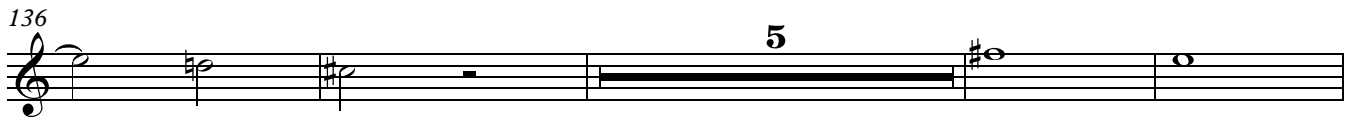

145

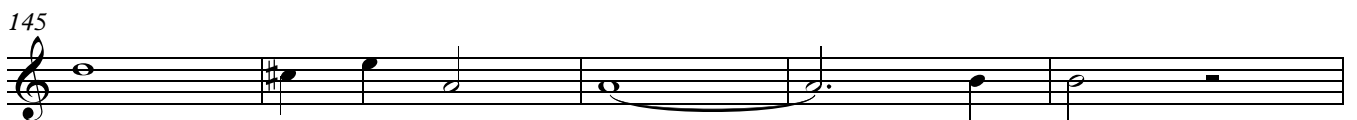

150 **11**

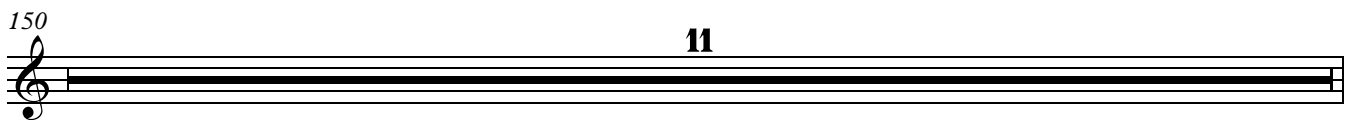

161 Bassi

164

167

172

176

184 Ob.1

190

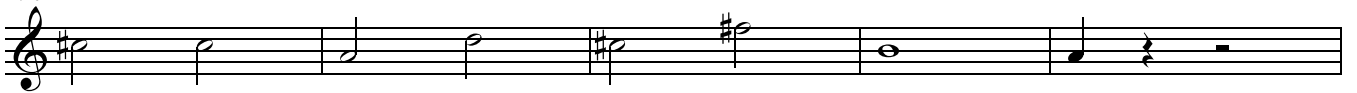

195 **10** Fl.

208

211

216

220 **41**

224 **8** Bassi

233

236

239

243