

Flute 1

Carl Philipp Emanuel

BACH

**MAGNIFICAT**

# 1. Magnificat

**Allegro**

Carl Philipp Emanuel BACH  
(1714-1788)

*f*

4

8 *tr*

12

15

18

21 **1**

25

28 *tr*

32

36

C.Ph.E.Bach. Magnificat  
Flute 1

40

43

46

50

54

58

62

66

70

76

79

85

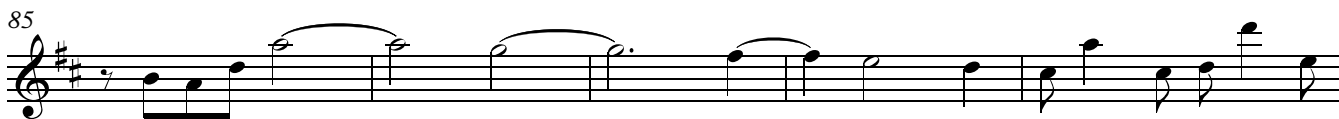

90

## 2. Quia respexit

Andante

TACET

Allegro assai

TACET

A horizontal line representing a tacet bar, with a C-clef on the left and a double bar line on the right.

## 3. Quia fecit

## 4. Et misericordia ejus

Andantino

6

11

17

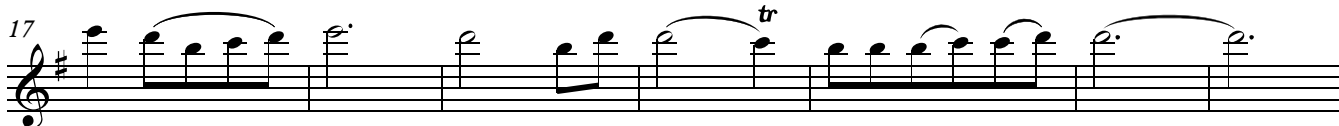

24

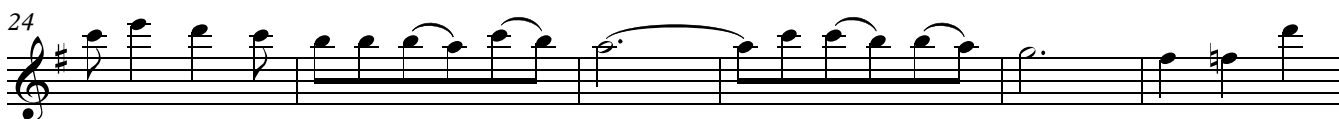

30

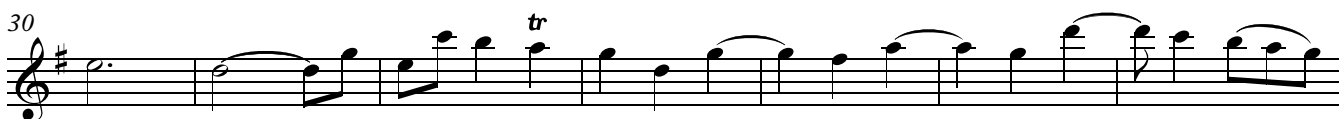

37

43

48

55

16

*p*

61

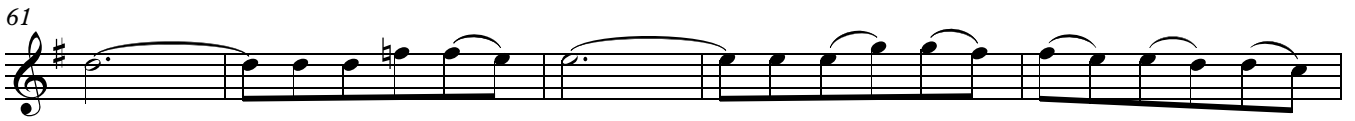

66

71

75

80

17

*f*

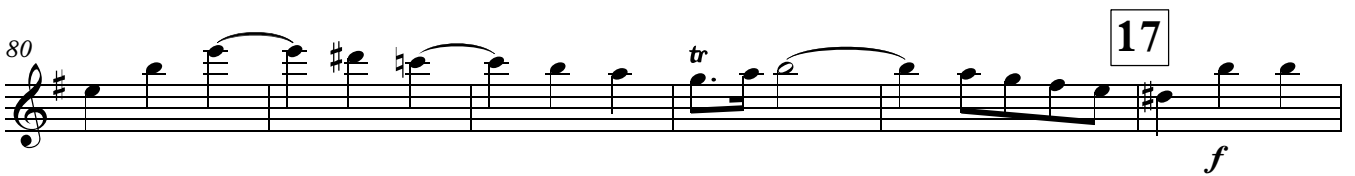

86

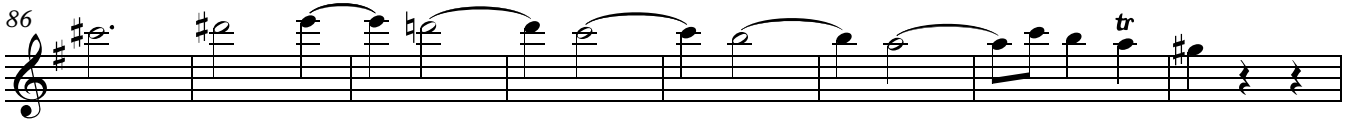

94

101

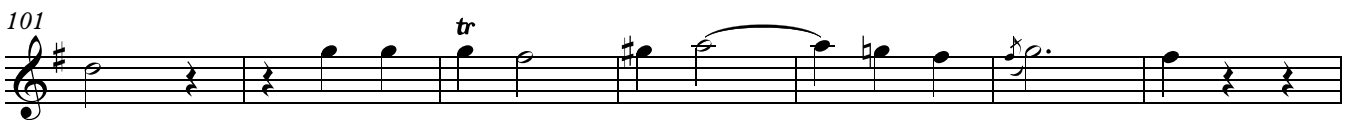

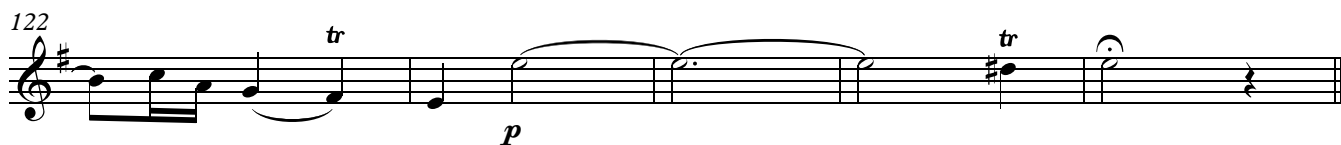
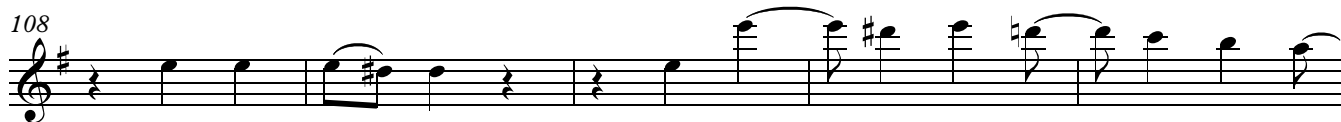

5. Fecit potentiam      6. Deposuit potentes

7. Suscepit Israel

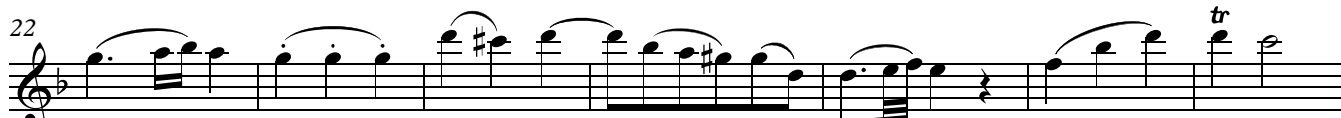
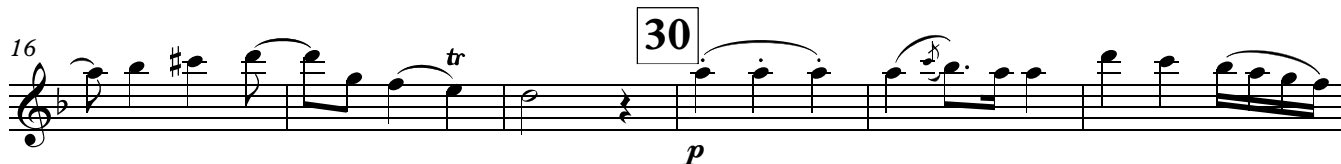

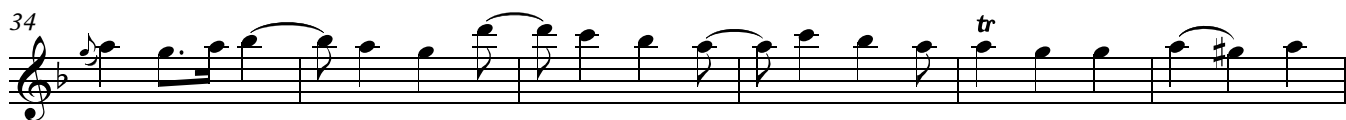
34 

40 

46 

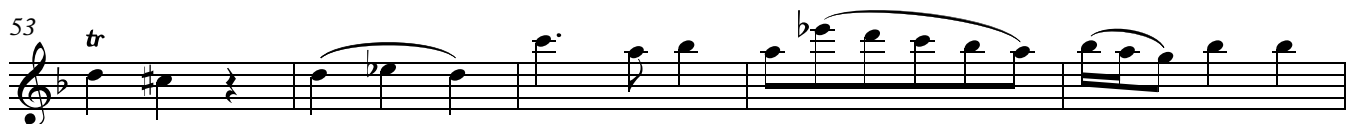
53 

58 

66 

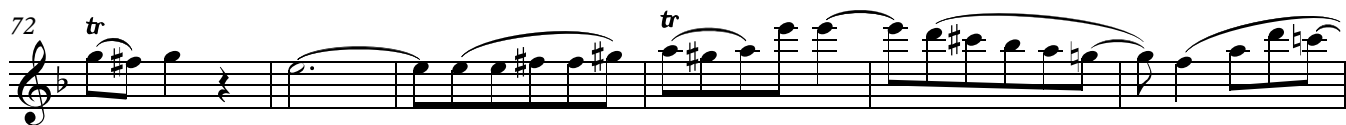
72 

78 

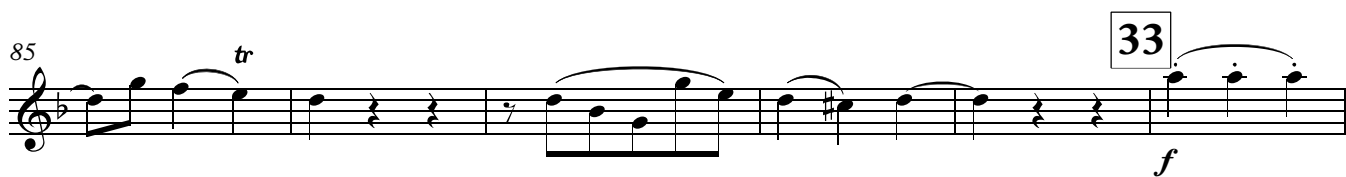
85 

91 

97 

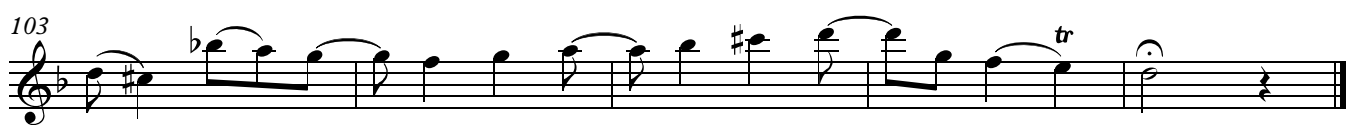
103 

## 8. Gloria

**Allegro molto**

*f*

4

7

11 *tr*

15 **34**

19

22

26

C.Ph.E.Bach. Magnificat  
Flute 1

29

32

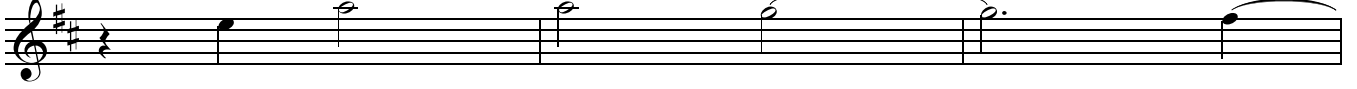

35

35

41

45

47

49 **Largo**

## 9. Sicut erat

Moderato, alla breve

4

*f*

9

14

20

36

33

38

44

49

54

2

99

104

109

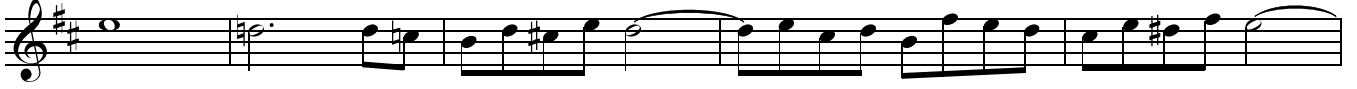

114

118

123

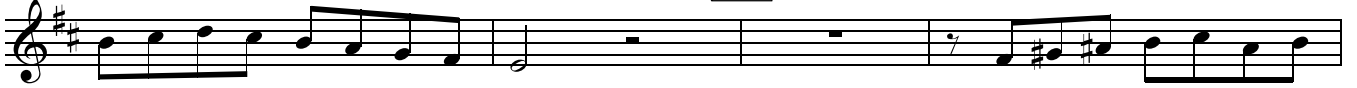

127

131

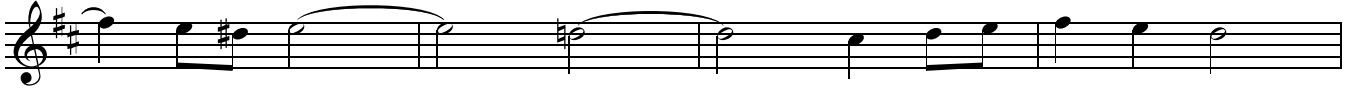

135

139

144

150

153

158

162

168

172

40

177

183

2

189

194

199

204

208

212

217

221 41

225

231

235

239

243