

# Benedicam Dominum in omni tempore

Coro 1: Violino 1

D. Buxtehude

Sonata

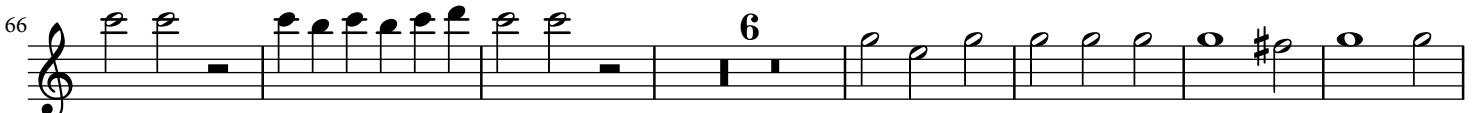

107 

Allegro

115 

126 

139 

152 

160 

169 

177 

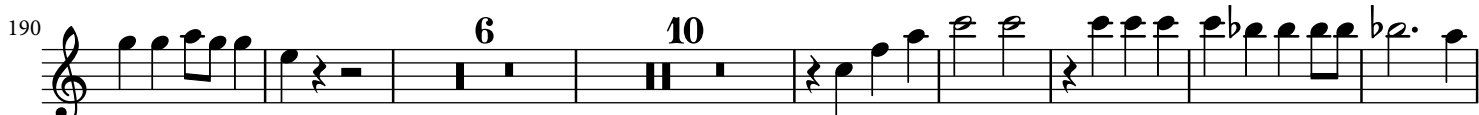
190 

213 

226 

235 

243 

Coro 1: Violino 1

# Benedicam Dominum in omni tempore

Coro 1: Violino2

D. Buxtehude

Sonata

107

115 **2** **Allegro** **2**

126 **3** **4**

140 **3** **4**

154

162 **2**

171 **3**

181 **4**

192 **6** **10** **2**

216 **4**

227

236

244 **3** **2**

6

Coro 1: Violino2

255

271

280

288

# Benedicam Dominum in omni tempore

Coro 1: Violon

D. Buxtehude

Sonata

2

10

6

23

3

35

7

49

5

2

13

4

2

26

19

8

60

69

6

2

84

2

2

96

104

113

122

134

150

159

169

177

190

213

225

235

243

254

4 6

270

278

2

287

3

# Benedicam Dominum in omni tempore

Coro 2: Trombetta 1

D. Buxtehude

Sonata

Allegro

# Benedicam Dominum in omni tempore

Coro 2: Trombetta 2

D. Buxtehude

Sonata

16

24

37

46

11

24

41

68

82

89

116

**Allegro**

126

155

180

189

198

223

249

258

273

288

# Benedicam Dominum in omni tempore

Coro 2: Trombetta 3

D. Buxtehude

Sonata

Allegro

# Benedicam Dominum in omni tempore

Coro 2: Trombetta 4

D. Buxtehude

Sonata

# Benedicam Dominum in omni tempore

Coro 2: Posauna

D. Buxtehude

Sonata

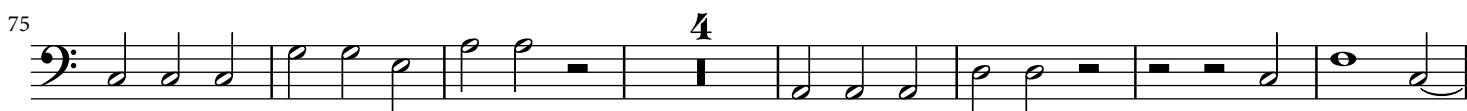
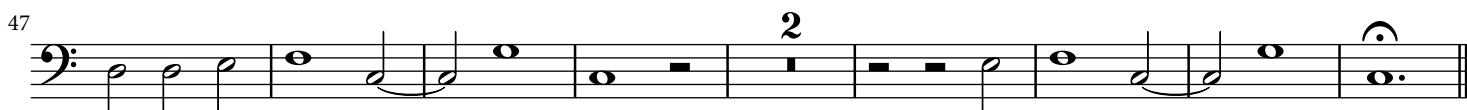

125

5 7 5

146

9 2 11 2 7

179

187

2 3

198

10 8

223

7 14

250

259

7 2

273

3 7

288

3

# Benedicam Dominum in omni tempore

Coro 2: Bombarde

D. Buxtehude

Sonata

180

189

208

231

254

270

286

10

9

6

14

8

3

7

3

2

# Benedicam Dominum in omni tempore

Coro 4: Cornetto 1

D. Buxtehude

Sonata

2 4

14

3

23

6

36

7

50

5

3

14

3

24

27 2

59

67

6 2

81

2

91

100

109

117 **2** **Allegro** **2**

129 **3** **4** **3**

144 **4** **2**

156

164 **2** **3**

174 **3**

184

192 **6** **10** **3**

217 **3**

227

237

244 **5**

24

Coro 4: Cornetto 1

256

273

281

290

# Benedicam Dominum in omni tempore

Coro 2: Cornetto 2

D. Buxtehude

Sonata

108

115 **Allegro**

126

140

155

162

171

183

191

216

225

235

243

255

272

281

290

# Benedicam Dominum in omni tempore

Coro 2: Fagotto

D. Buxtehude

Sonata

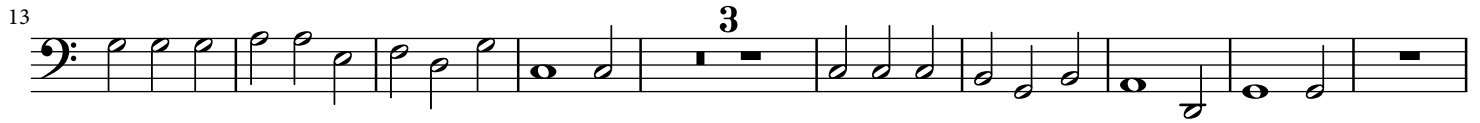

114 **2** **Allegro**

123 **2** **3** **4**

138 **3** **4**

152 **2**

161 **2**

171 **3** **3**

184 **6**

198 **10** **2**

217 **3**

227

236

243 **5**

255 **4** **6** **2**

272

281

290

# Benedicam Dominum in omni tempore

## Coro 5: Trombona 1

D. Buxtehude

Sonata

Allegro

115 **2** **2**

126 **3** **4**

140 **3** **4** **2**

155

163 **2** **3**

175 **3** **4**

189 **6** **10**

212

221 **3**

233

241 **5**

253 **4** **6**

269 **2** **2**

280

287

# Benedicam Dominum in omni tempore

Coro 2: Trombona 2

D. Buxtehude

Sonata

36

Coro 2: Trombona 2

280

287

# Benedicam Dominum in omni tempore

Coro 2: Trombona 3

D. Buxtehude

Sonata

9

13

8

35

7

48

2

5

3

14

4

2

27

32

66

6

2

81

2

91

100

7

108

7

# Benedicam Dominum in omni tempore

Continuo

D. Buxtehude

Sonata

9

19

29

38

47

8

15

22

31

40

49 <sup>6</sup>/<sub>5</sub> 4 3 <sup>4</sup>/<sub>2</sub> 6 6 5 7 6 # <sup>2</sup> # 6

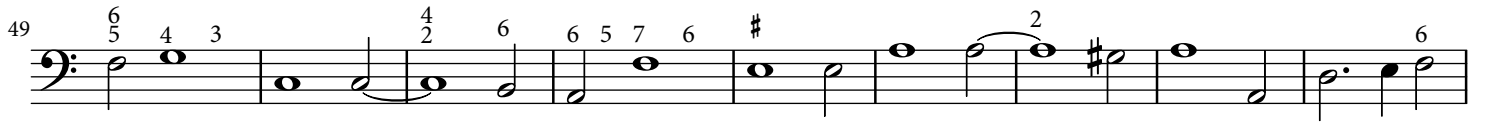

58 <sup>7</sup>/<sub>5</sub> 4 # 6

66 6 6 <sup>5</sup>/<sub>3</sub> <sup>6</sup>/<sub>4</sub> <sup>8</sup>/<sub>6</sub> 4 3

75 7 #

84 6 4 3

92 4 3 # # # # # # # # 6

100 4 # # # 6 # # 6 # # 6 # # #

108 6 b 4 # # 6 # 6 # 6 # 6 #

**Allegro**

116 6 4 3 6 5 6 4 3

125 6 4 3 <sup>6</sup>/<sub>4</sub> # <sup>6</sup>/<sub>4</sub> # <sup>6</sup>/<sub>5</sub> <sup>9</sup>/<sub>4</sub> <sup>8</sup>/<sub>3</sub>

134 <sup>6</sup>/<sub>5</sub> 4 # <sup>6</sup>/<sub>4</sub> 6 4 3

143 6 <sup>6</sup>/<sub>5</sub> <sup>9</sup>/<sub>4</sub> <sup>8</sup>/<sub>4</sub> # # # 5 <sup>6</sup>/<sub>5</sub> 4 #

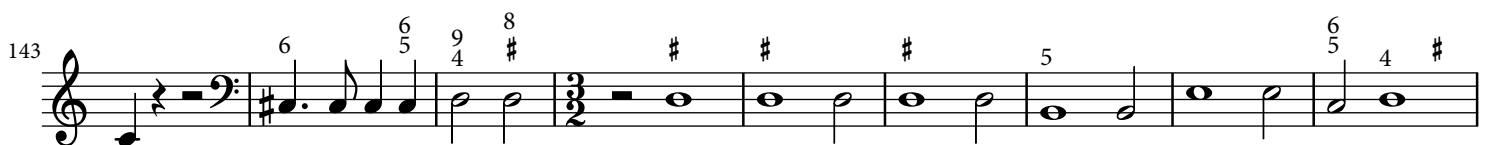

152 6 <sup>6</sup>/<sub>5</sub> 4 # <sup>6</sup>/<sub>4</sub> # 6 # 4 # #

160

168

176

185

194

203

212

219

227

235

243

251

259

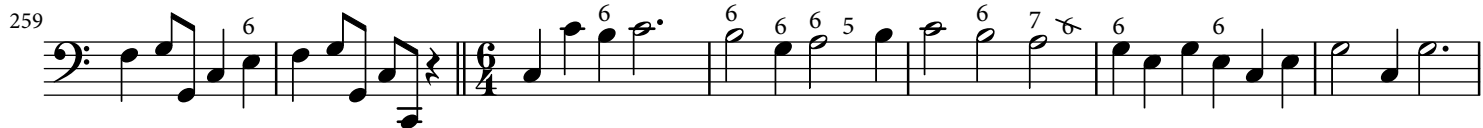

266

274

281

289

